欧洲经典 S992 AD/MD 70系列 REHAU-PRESTIGE-DESIGN S992

技术手册
型材图

REHAU-PRESTIGE-DESIGN S992 AD/MD 70

型材图

目录

框型材	2
扇型材	3
中梃和转角型材	5
压条和配件	6
中梃接件	7
增强型钢	8
产品列表	10

REHAU-PRESTIGE-Design S992 AD/MD 70

型材图

框型材

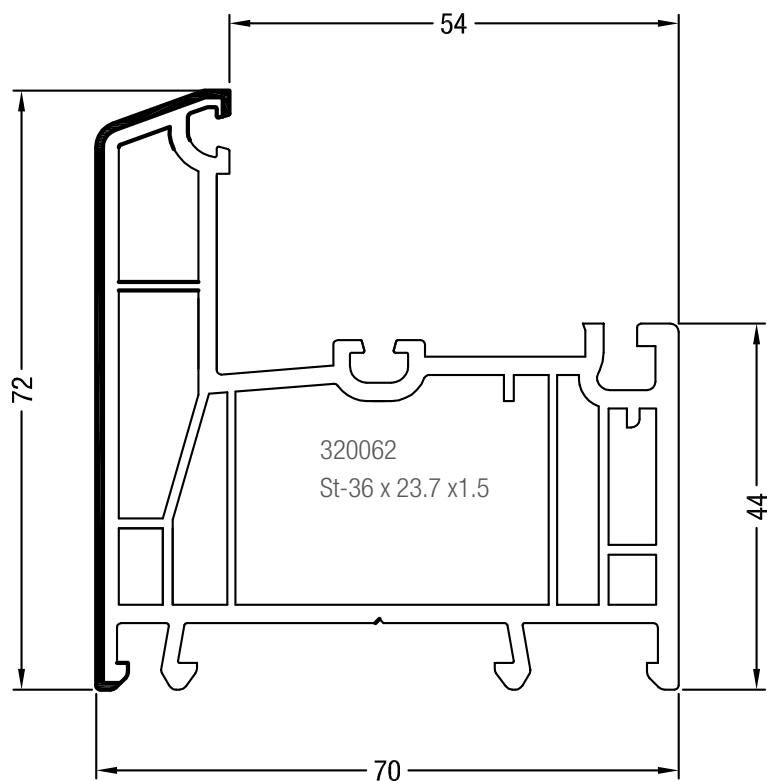

平开窗框 72

500515 白色  23.2

520515 共挤  24

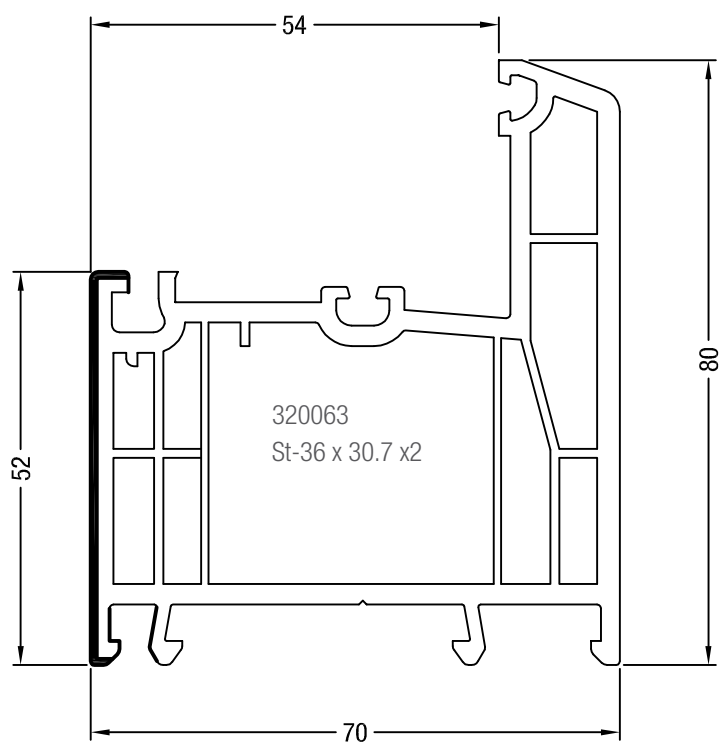

平开门框 80

500535 白色  23.2

520535 共挤  24

REHAU-PRESTIGE-Design S992 AD/MD 70

型材图

扇型材

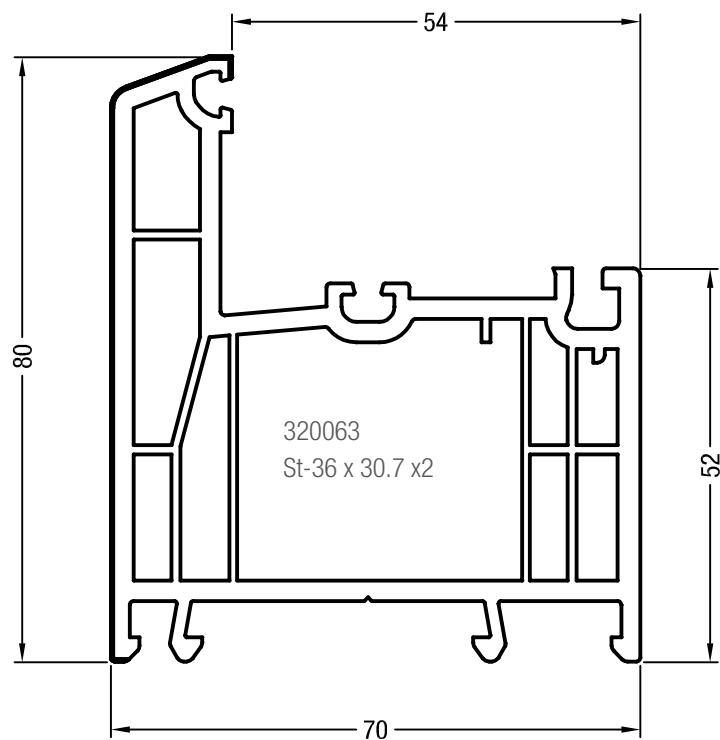

平开门框 80

530535 共挤  24

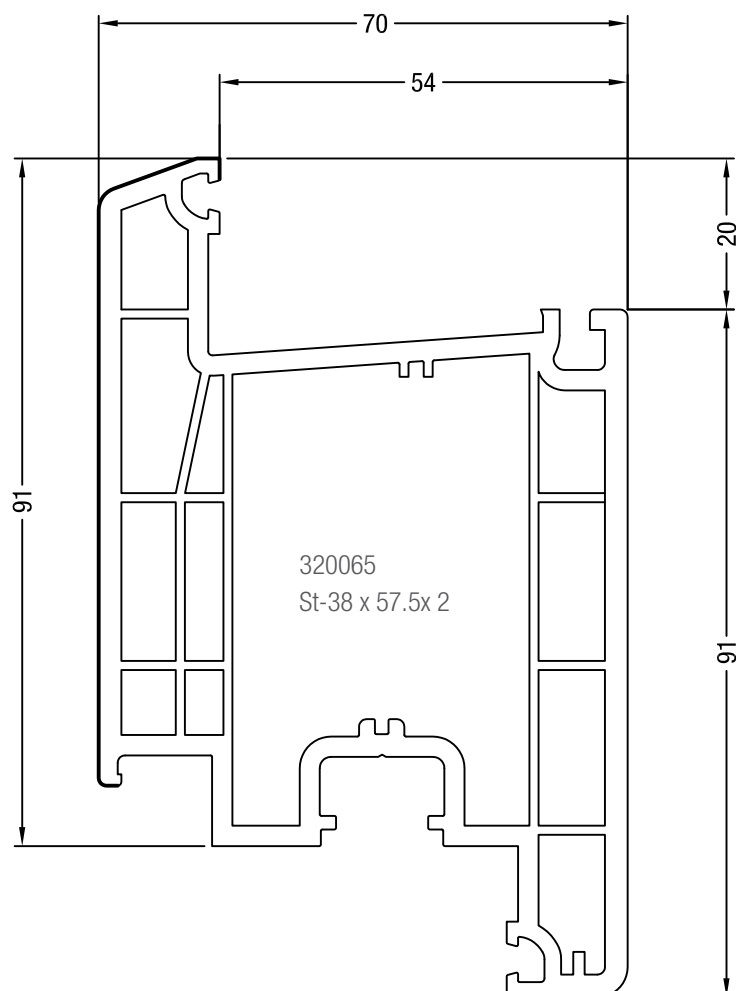

内开门扇 Z91

500575 白色  11.6

520575 共挤  12

REHAU-PRESTIGE-Design S992 AD/MD 70

型材图

扇型材

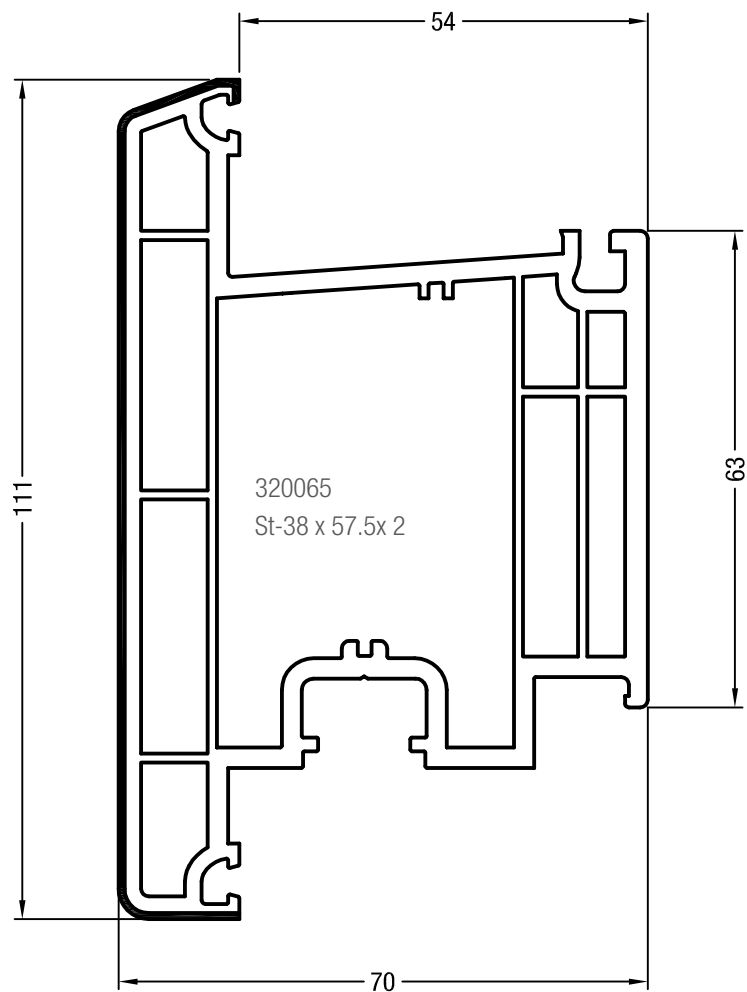

外开门扇 T111

500545 白色 11.6

520545 共挤 12

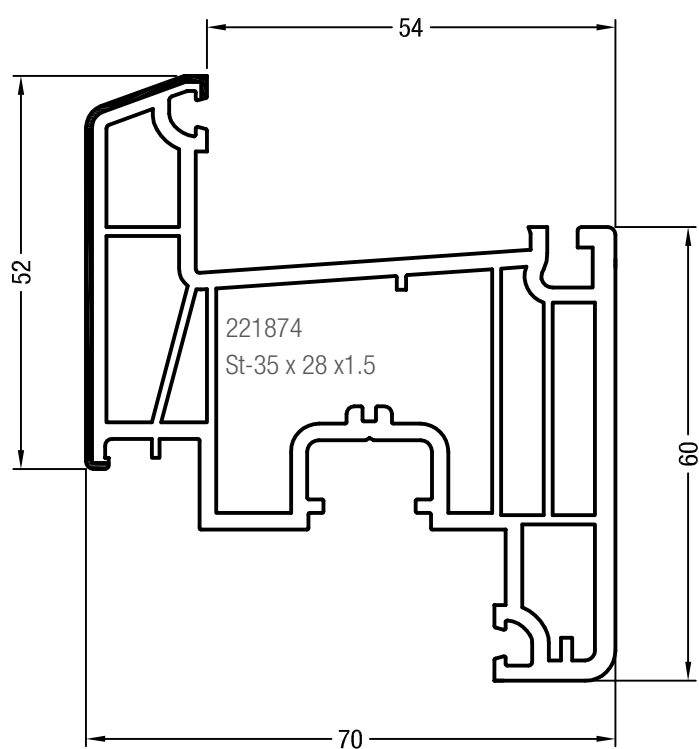

内开窗扇 Z60

500505 白色 23.2

520505 共挤 24

REHAU-PRESTIGE-Design S992 AD/MD 70

型材图

中梃与转角

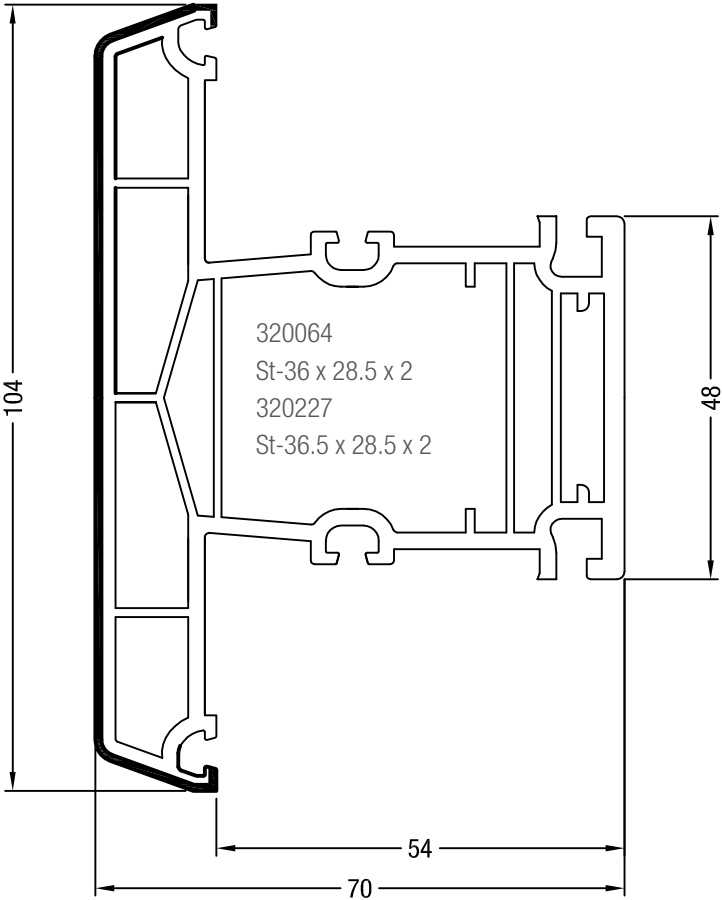

- 中梃 T104
- | | | | |
|--------|----|--|------|
| 500525 | 白色 | | 11.6 |
| 520525 | 共挤 | | 12 |

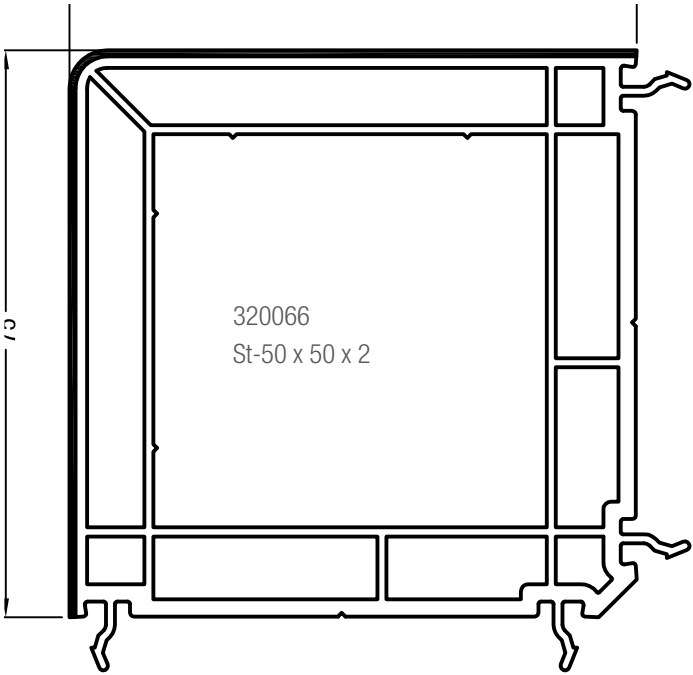

- 转角型材 75
- | | | | |
|--------|----|--|------|
| 500555 | 白色 | | 11.6 |
| 520555 | 共挤 | | 12 |

REHAU-PRESTIGE-Design S992 AD/MD 70

型材图

辅助型材

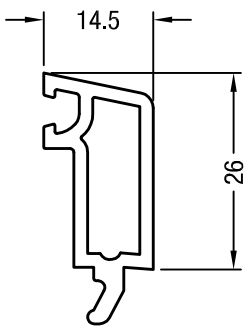

压条（白色） 14.5
500565
139.2

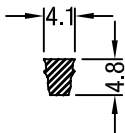

铝盖
320058
232

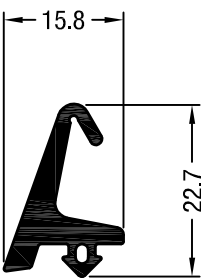

中间密封胶条
320055
100

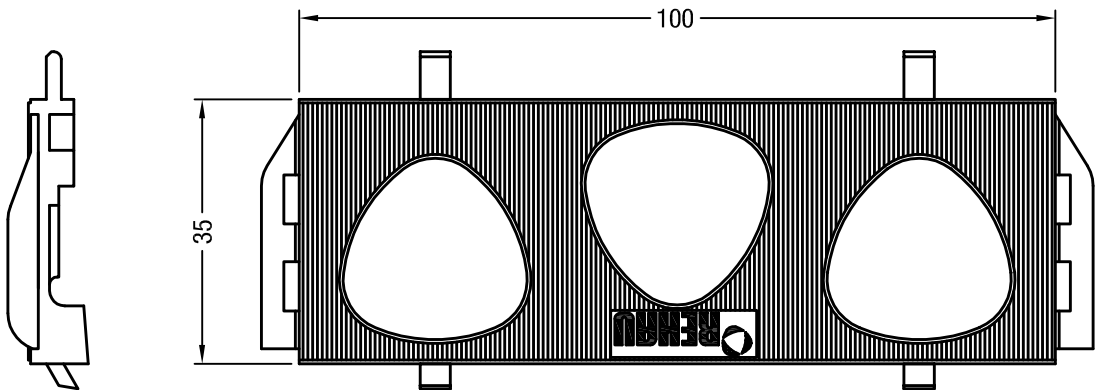

玻璃垫桥(框用)
320054
500

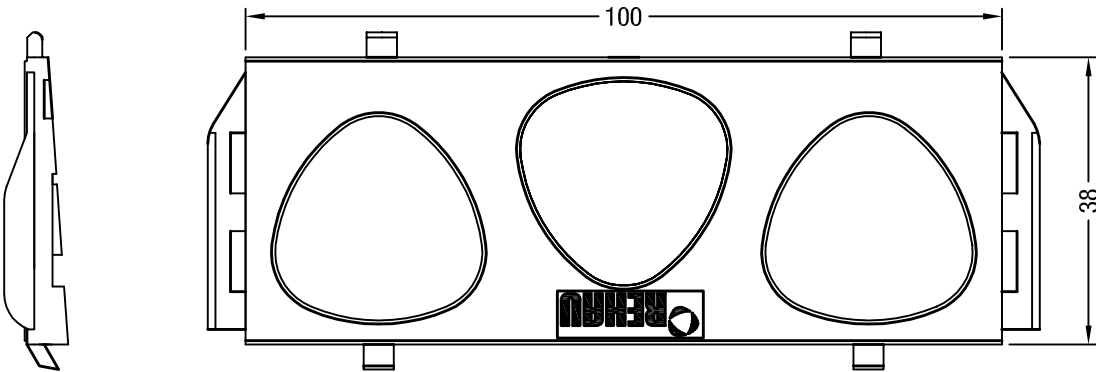

玻璃垫桥(扇用)
351169*
1000

*进口件

REHAU-PRESTIGE-Design S992 AD/MD 70

型材图

辅助型材

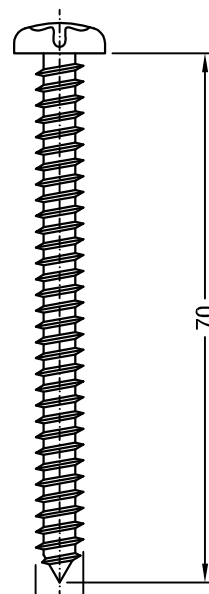
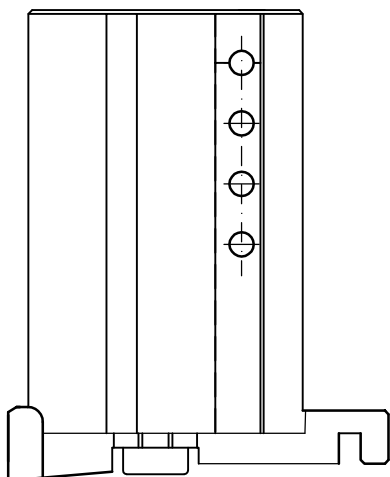

不锈钢螺丝 $\Phi 6.3 \times 70$

229484

 150

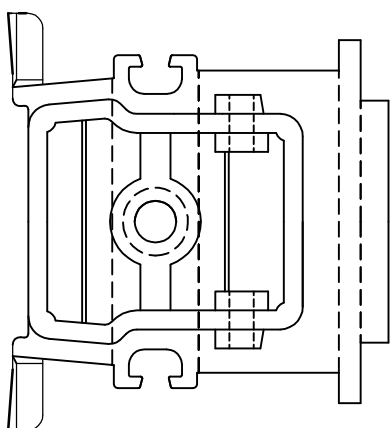

中挺联接件

320057

 200

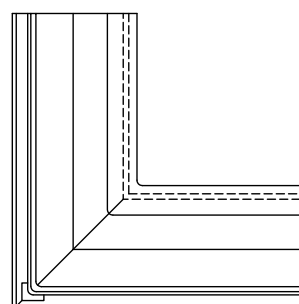

角部连接件

320056

 600

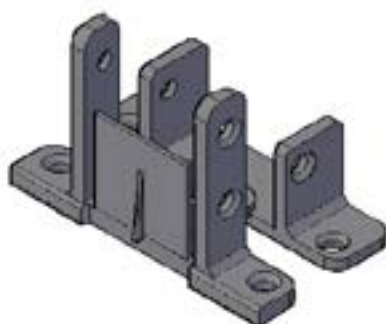

锌合金中挺联接件

320201

 100

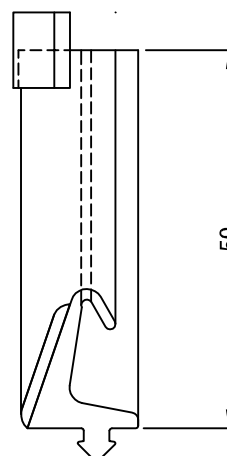

角部连接件2

320225

 600

REHAU-PRESTIGE-Design S992 AD/MD 70

型材图

钻具

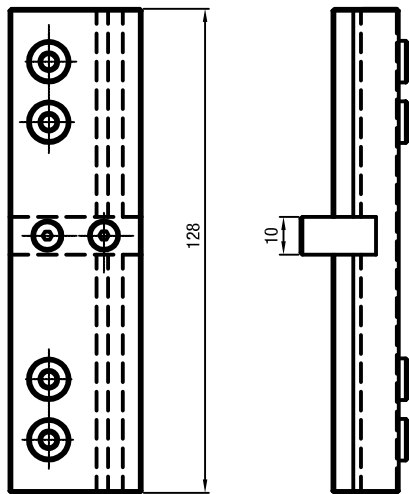

中挺挺用钻具
320204
 1

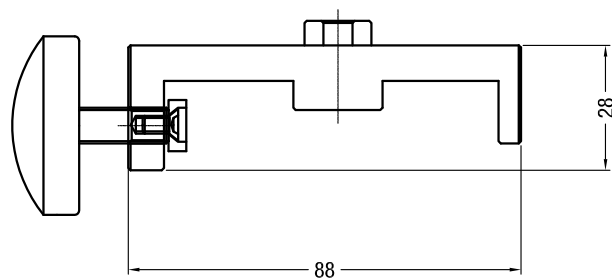

中挺框用钻具
320203
 1

REHAU-PRESTIGE-Design S992 AD/MD 70

型材图

增强型钢

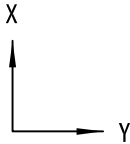

Sketch	WT Art.	Profile	$I_x \text{ cm}^4$	$I_y \text{ cm}^4$
	1.5mm 320062	平开窗框 72 500515 520515	2.8	1.5
	2.0mm 320063	平开门框 80 500535 520535	4.4	3.5
	1.5mm 221874	内开窗扇 Z60 500505 520505	2.7	1.1
	2.0mm 320064	中挺 T104 500525 520525	5.3	2.1

REHAU-PRESTIGE-Design S992 AD/MD 70

型材图

增强型钢

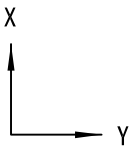

Sketch	WT Art.	Profile	$I_x \text{ cm}^4$	$I_y \text{ cm}^4$
--------	------------	---------	--------------------	--------------------

	2.0mm 320065	外开门扇 T111 500545 520545	8.0	10.2
	2.0mm 320066	转角型材 75 500555 520555	14.3	14.3
	2.0mm 320227	中梃 T104 500525 520525	4.3	3.0

REHAU-PRESTIGE-Design S992 AD/MD 70

型材图

产品列表

产品号	包装	页	产品号	包装	页
221874	5.8 / 04	4/8	500505	23.2 / 04	4
229404	1 / 02	8	500515	23.2 / 04	2
229414	1 / 02	8	500525	11.6 / 04	5
229484	150 / 02	7	500535	23.2 / 04	2
320054	500 / 02	6	500545	11.6 / 04	4
320055	100 / 04	6	500555	11.6 / 04	5
320056	600 / 02	7	500565	139.2 / 04	5
320057	200 / 02	7	500575	11.6 / 04	3
320058	232 / 04	6	520505	24 / 04	4
320062	5.8 / 04	2/9	520515	24 / 04	2
320063	5.8 / 04	2/9	520525	12 / 04	5
320064	5.8 / 04	5/9	520535	24 / 04	2
320065	5.8 / 04	3/10	520545	12 / 04	4
320066	5.8 / 04	5/10	520555	12 / 04	5
320201	100 / 02	7	520575	12 / 04	3
320225	600 / 02	7	530535	12 / 04	3
320227	5.8 / 04	5/10			
351169*	1000 / 02	6			

*进口型材

本文件中列出的尺寸仅为大致尺寸。对于公差，我们将依照销售条件中的约定。因此，我们建议您确认本文件中列出的是适合您所设想的技术解决方案。

因为产品的应用、使用、加工过程不受我们的控制，所以我们将无法对此负责。我们仅担保在任何情形

中，产品和规格与我们一般销售条件的规定相符。即便这样，如果仍然涉及责任问题，则瑞好的责任仅限于瑞好已交付的或客户已使用的货物的价值损失。如果客户使用了超出瑞好技术文件规定之外的任何原厂零件、系统部件和配件，则瑞好不再提供任何质保，亦不再承担任何责任。